



Wonderland Trusses

TRUSS SPECIFICATIONS

Glulam: GL18 Vic Ash Hardwood
Truss Span: 6.9m
Room length: 13.520m
Top & Bottom Chord: 300 x 85 GL18S
Webs & Post: 120 x 85 GL18S
Jack Rafter: 300 x 85 GL18S
Hip Rafter: 300 x 85 GL18S
King Post Truss weight: 330 kgs each
Coating: Intergrain
Installation time: 3.5 hourst

WE WORKED WITH

Builder: Gemson Constructions

THIS PROJECT WAS LOCATED IN

Hastings

THIS PROJECT TOOK PLACE IN

2016

WE USED THESE PRODUCTS

[GL18 Vic Ash Hardwood](#)

[Bolted Roof Trusses](#)

[Coating](#)



KING POST TRUSSES

Open truss roofs can make a small room feel more spacious and offers greater flexibility to install various forms of lighting.

The King Post truss using either solid or laminated timber is a cost-effective truss which provides a sharp focal point to any room. They can also be made with curved webs and chords.

Structurally the bottom chord acts as a tie beam for the room, restraining the outward thrust where the roof meets the ceiling and walls. The truss keeps the walls from spreading due to roof loads.

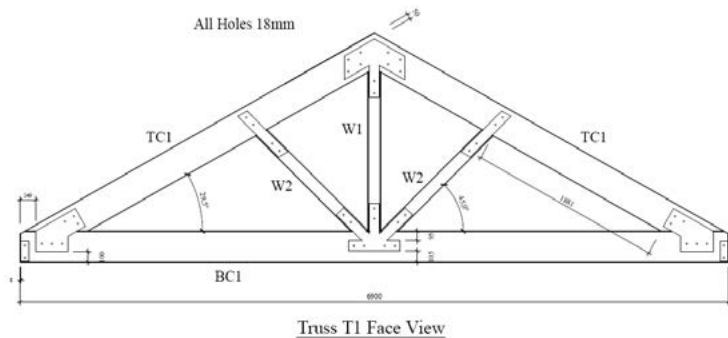

View all of our projects at www.vicbeam.com.au

Factory 4, 899 Mountain Hwy, Bayswater Victoria 3153 | Phone: 1300 788 705 • Fax: (03) 9923 6791