



# St. Josephs Church - Collingwood

## TIMBER SPECIFICATIONS

Glulam: GL18 Vic Ash Hardwood  
Truss length: 17.240 Metres  
Truss Height: 2.315 Metres  
Truss weight: 2.5 Tonnes  
Trusses: 260 x 85 GL18 Vic Ash  
Steel: 12mm plate powder coated MB  
Coating: Dulux Intergrain Ultraclear

## WE WORKED WITH

Builder: CCB Envico  
Architect: Andronas Conservation  
Engineer: Bonacci

## THIS PROJECT WAS LOCATED IN

Collingwood

## THIS PROJECT TOOK PLACE IN

2017

## WE USED THESE PRODUCTS

GL18 Vic Ash Hardwood

## A CHURCH AND FIVE WARREN TRUSSES

Collingwood's St Joseph Church was gutted by fire in 2007 but fortunately the Church was fully insured for heritage replacement of up to 3 million dollars.

The Church was built around 1861 and have seen a number of renovations and additions over the years. Most recently, CCB Envico approached Vicbeam to consider a design and construct a proposal to fabricate five large span Warren Trusses to support a new steel roof. The result was a beautiful and edgy take on a newly renovated Church.

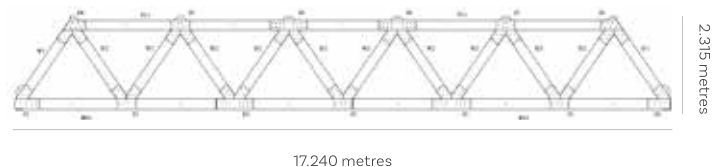

View all of our projects at [www.vicbeam.com.au](http://www.vicbeam.com.au)

Factory 4, 899 Mountain Hwy, Bayswater Victoria 3153 | Phone: 1300 788 705 • Fax: (03) 9923 6791